BENEDIZIONE DI S. CHIARA - FRA GIUSEPPE DI FATTA

Trascrizione di Davide Campione

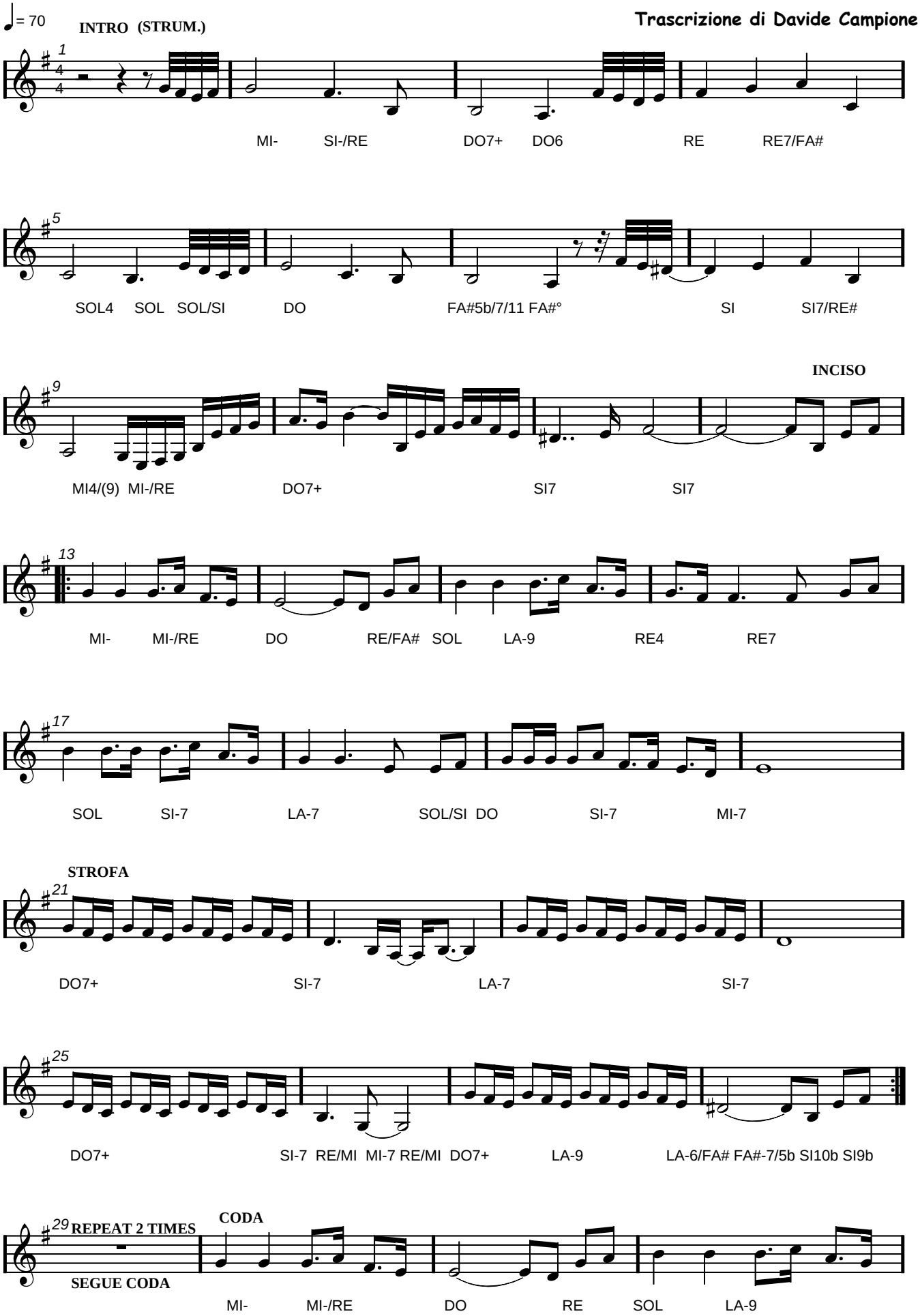

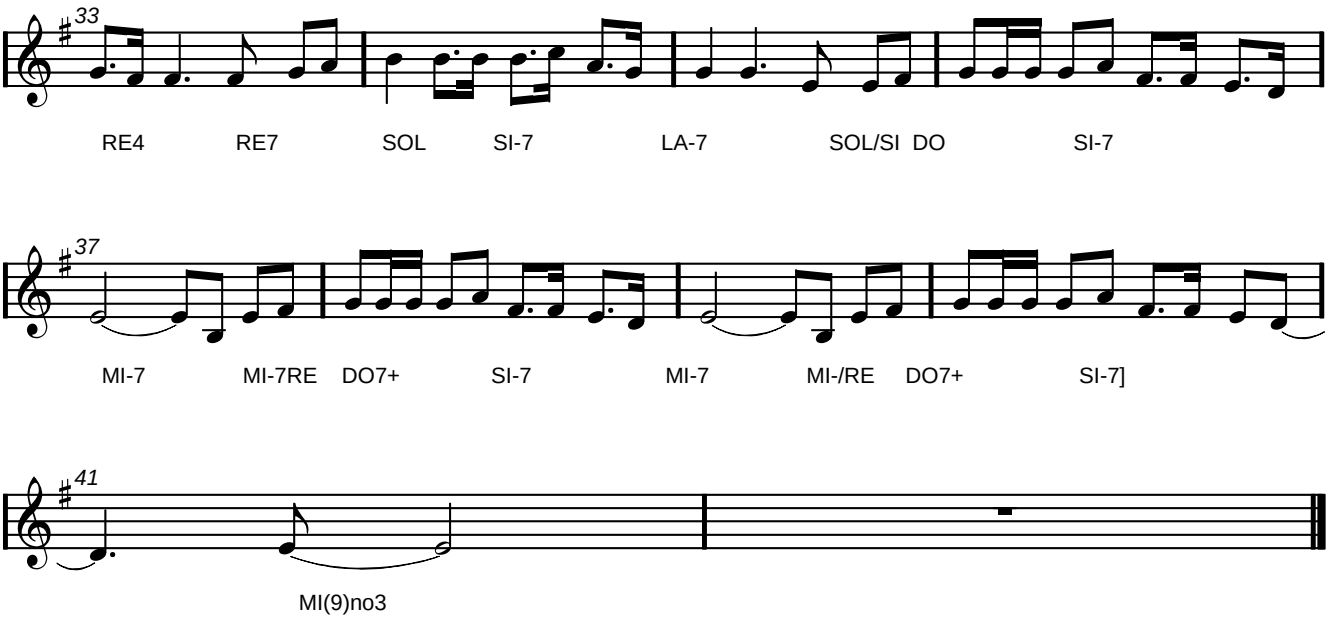

www.davidecampione.com